Summer Clerks Conference, July 7-10, 2024, Dallas/Rockwall Hilton

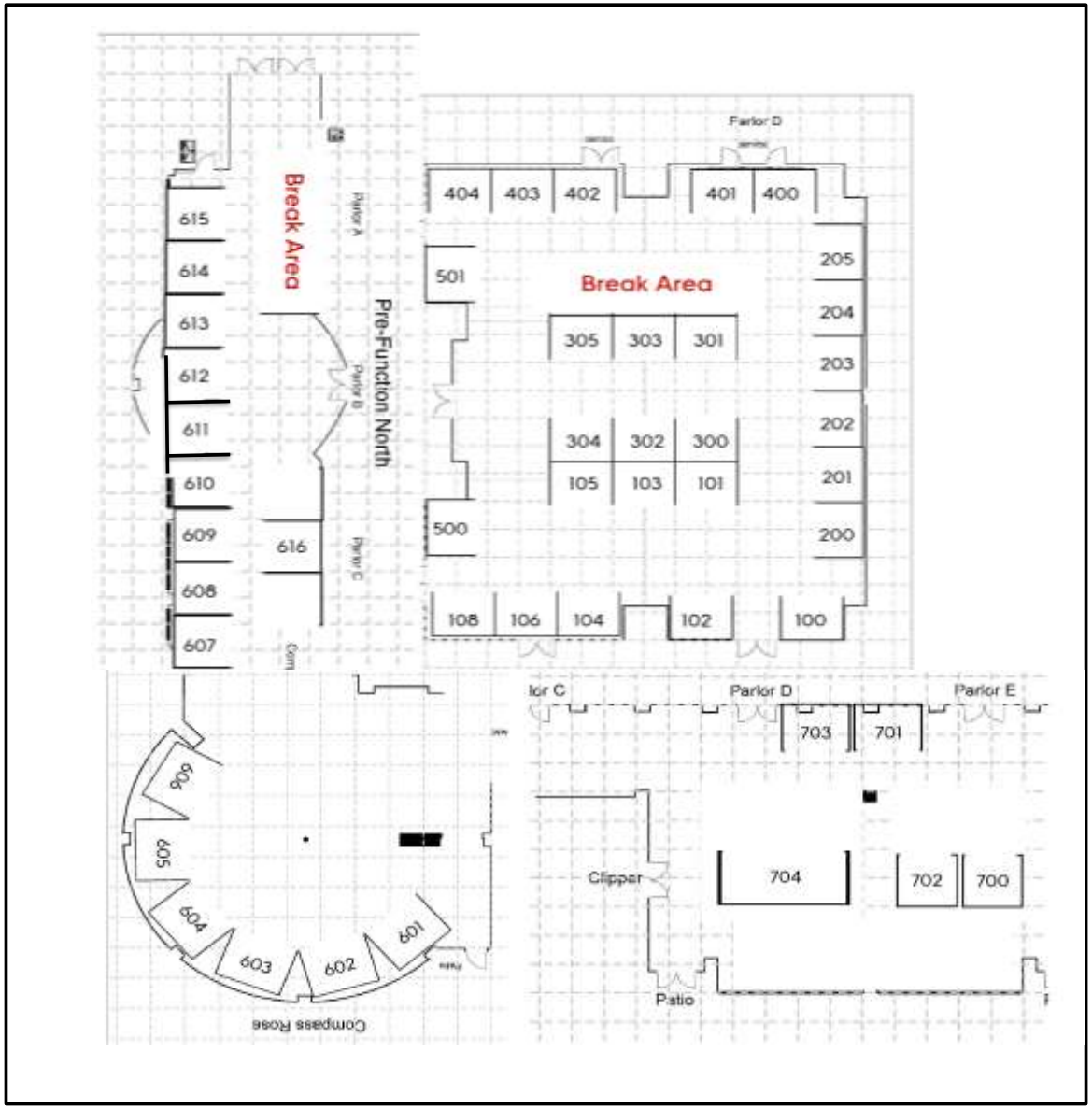

Company Name	Booth Number
Avenu Insights and Analytics	304
Certified Payments by Deluxe	301
COMPU-DATA International, LLC	400
Covius Print Ready Services	611
eCourtDate	615
Edoc Technologies / ImageTek	205
Election Systems & Software	602
eRecording Partners Network	204
Exela Technologies	606
Ferro Tech Industries	614
Fidlar Technologies	100
FOCUS	303
Genesis Systems, Inc.	108
Government Forms & Supplies	605
Government Window	609
GovOS	105
Gov-Pay	501
Granicus, Inc.	608
Harris Recording Solutions	106
i3 Verticals	607
iDocket.com	401
iSign Shop	604
Just Appraised	612
Kofile Technologies	101,103,300,302
Linebarger Goggan Blair & Sampson, LLP	701
Local Government Solutions	704
Office of the Attorney General	104
Revolution Data Systems	402, 403
Scott-Merriman, Inc.	702
Softdocs	703
Southwest Filing & Storage	203
Southwest Solutions Group	613
State Bar Lawyer Referral & Info Service	500
Terralogic Document Systems	603
Texas Association of Counties	610
Texas CLASS	404
Texas Correctional Industries	700
Texas County and District Retirement System	202
Triedata	601
Tyler Technologies	200, 201
US Imaging	616
Vista Solutions Group	305
VR Systems, Inc.	102